retill

TEMPORARY USE • DYNAMICS FOR LIFE

URBACT
Driving change for better cities

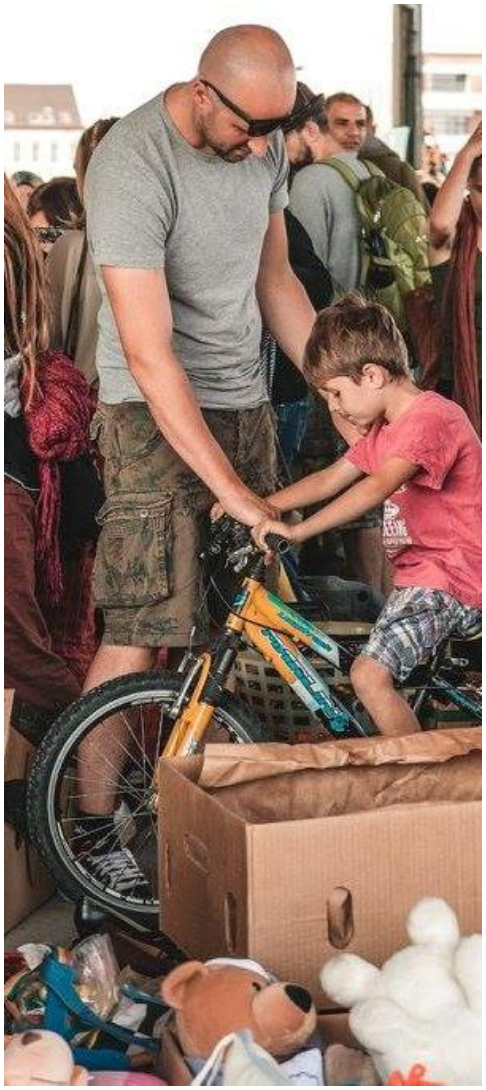

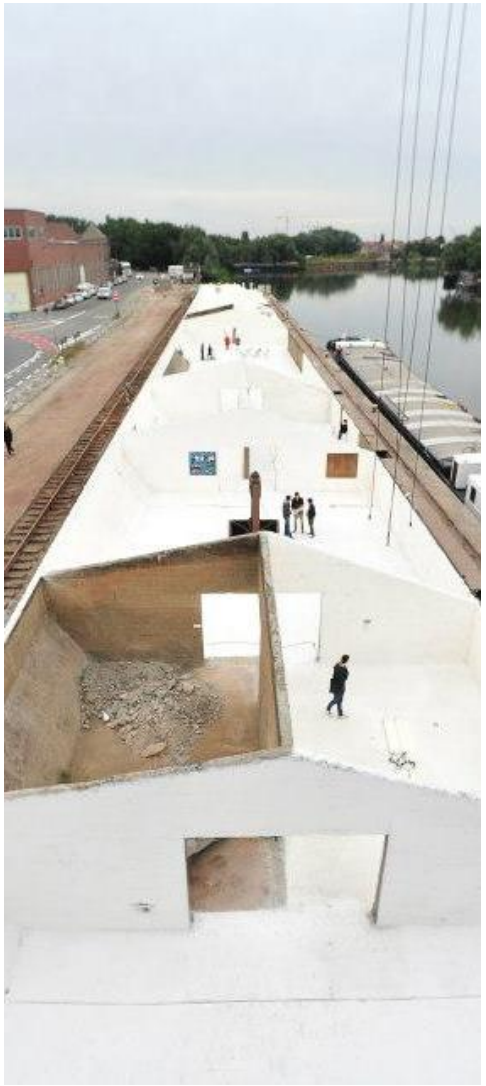

DE NIEUWE MOLENS
TE HUUR
BAILLIEN
HULLABALOO.BE

“Temporary use” as an instrument of urban planning

“DE SITE”: an old industrial waste platform converted in a lively meeting place

DE SITE

TONDELIER

The future

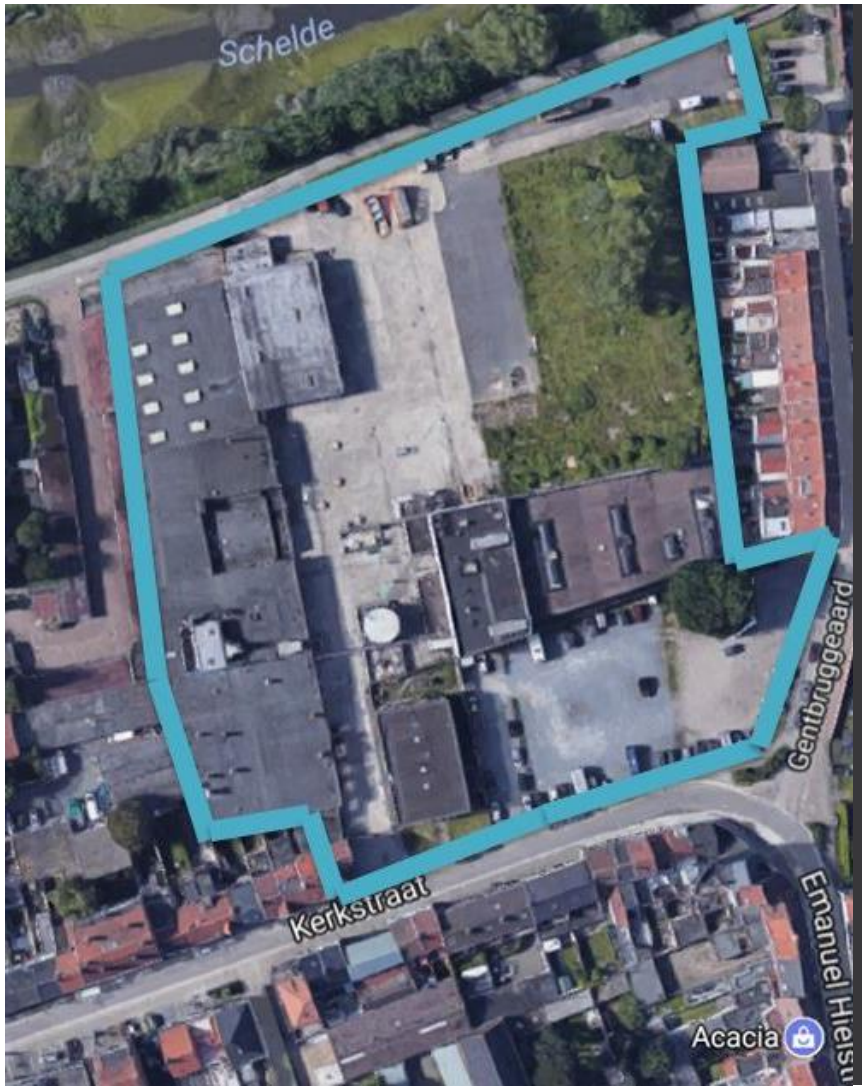

“KERK”

a factory
converted to
a place to
experiment,
hang out
and party

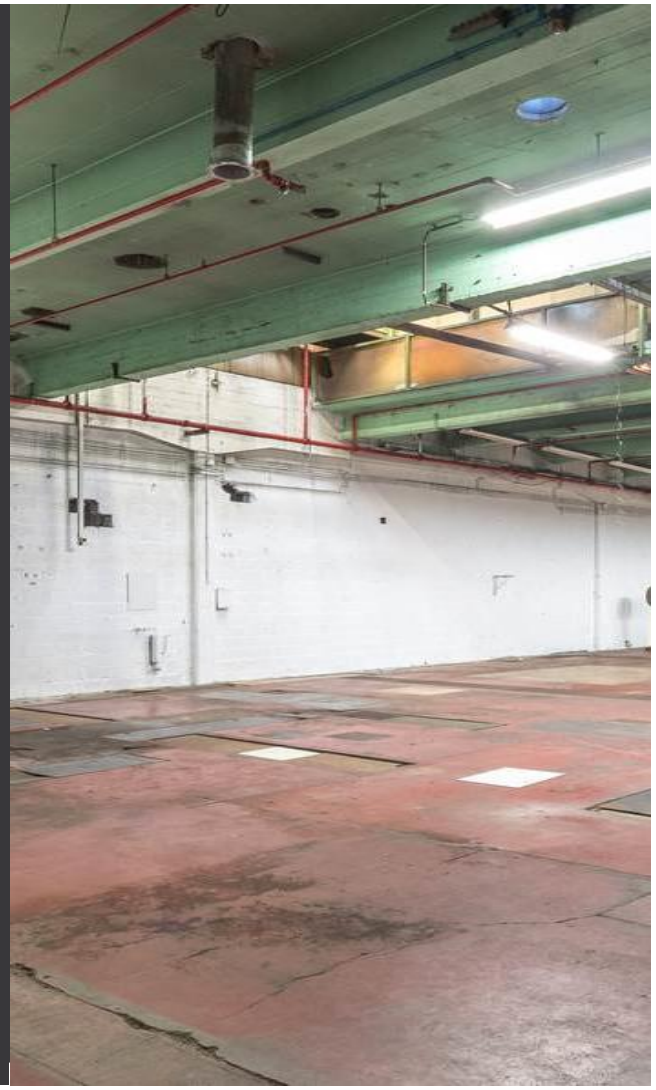

KERK

temporary
use

KERK

the future

refill
TEMPORARY USE - DYNAMICS FOR LIFE
TIJDELIJKE INVULLING
GENT
2007 - 2017
GRINDBAKKEN
BLA BLA
IN DE RUIMTE
DE BINNENWEG
CAMPUS NIEUW GENT
SKATEPARK
POPUP
WATT
NIEUWE LAND
STANDAERTSITE
TUIN VAN HEDEN
UCOETÉ
CAFE
STADSTUIN DAMPOORT
019
SMOKE + DUST
MEUBELFABRIEK
DE PASTORY
PIRAMUIDE
GOUVERNEMENT
KERK
EAU-VERZET
2014
FONDS VOOR TIJDELIJKE INVULLING
HET DRAKENNEST
DOK
OUDE DOKKEN
2011
IN DE RUIMTE
WINKEL
ATELIER
KOFFIE
BIJ PINO
BAR BRICOLAGE
KOMPASS KLUB
CABANE BANANE
CO-CREATIE
PARTICIPATIE
KENNIS
ERVARING
EXPERIMENTEREN
DE BIJGAARD
COMPOSTEERPLEK LEDEBERG
2007
START
NEST
THE BOX
DEAL
DE SITE
GASMETERLAAN
REFILL
2015

Not only citizens
should participate in governance,
but government
should also participate and facilitate
…

“Between local government and citizens’ initiatives I often feel like a sandwich… But a nice one!”

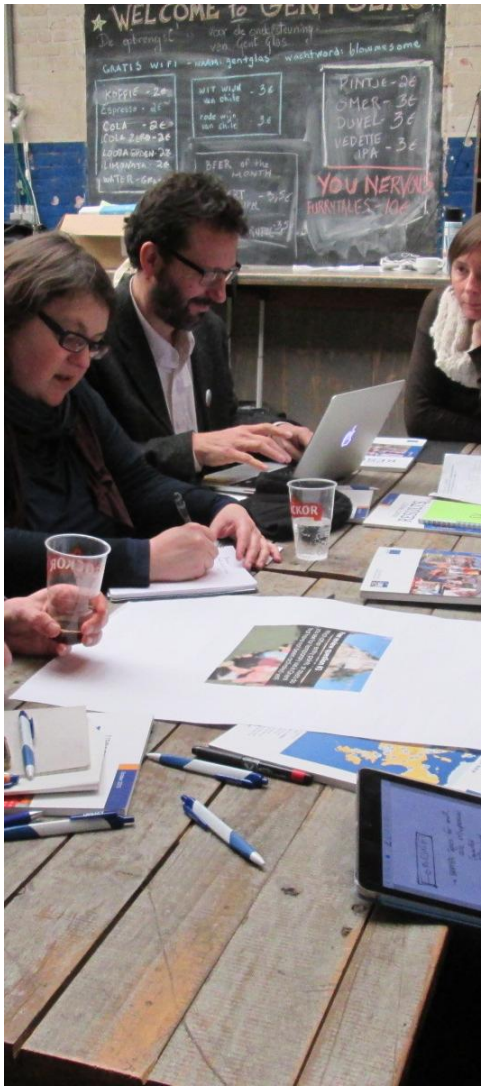

Temporary use as a bridge to a new development

refill

TEMPORARY USE • DYNAMICS FOR LIFE

Find out more: Refillthecity.eu

Emma Tytgadt - REFILL Coordinator
Fien Matthys – Neighbourhood Manager
Policy Participation Unit / City of Ghent

URBACT
Driving change for better cities